

Submission ID: 21725

NKDC and LCC have liaised and agreed with the Applicant suggested locations for the ASI which are shown on the attached plan. It is understood by the Applicant and NKDC have also submit these same details

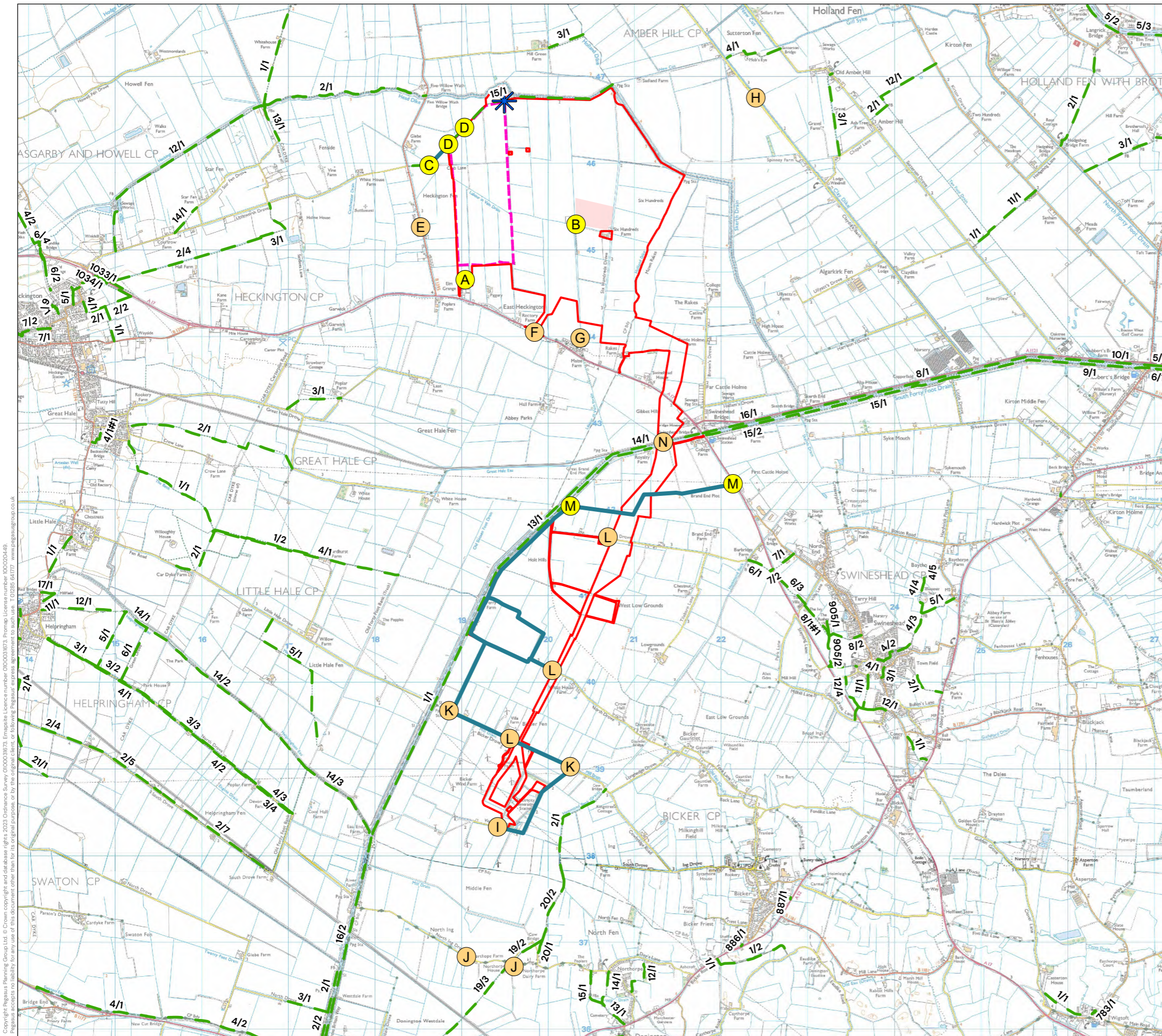

- KEY**
- Order Limits
 - Public Right of Way
 - Proposed Permissive Path
 - Site Main Substation / Energy Storage Compound
 - ✳ The bridge is not in existence and is not proposed to be reinstated as part of the DCO Application – visiting this location is optional
 - Accompanied Site Inspection
 - Accompanied Site Inspection Points
 - Optional Site Inspection Points – could be unaccompanied
- A) Temporary construction access/Elm Grange
 B) The substation and energy storage area within the centre of the Energy Park
 C) The route of the existing footpath beyond viewpoint 2 at the point that the path crosses into the site, and in particular the locations where the footpath is no longer navigable because of the missing footbridges
 D) Permissive path bridges
 E) Representative mid point on B1395 Side Bar Lane
 F) A17 site access Six Hundreds Farm Facilities at Farm Shop if required
 G) Area around 1-12 Council Houses East Heckington
 H) Claydike Bank (closest BBC LVIA of main energy park site)
 I) The south west corner of Bicker Fen Substation on Vicarage Drive (forms Viewpoint 24 of the Change Application)
 J) Additional viewpoints (which form part of the Change Application – Viewpoints 24, 25 and 26)
 K) Viewpoints 9 and 15
 L) Access routes around Timms Drive, North Drive, and Bicker Drive
 M) The Triton Knoll access road from the A17 through to the existing Bicker Fen substation (to appreciate the whole length of this access).
 Partially Private Land – Access Secured.
 N) Royalty Lane at the point the underground grid connection will pass beneath South Forty Foot Drain and the railway

ACCOMPANIED SITE INSPECTION

DATE	SCALE	SHEET	REVISION
29/09/2023	1:45,000@A3	-	B

DRAWING NUMBER	0	1.5 km
P20-2370_104		



Copyright Pegasus Planning Group Ltd. © Crown copyright and database rights 2023. Ordnance Survey 0100030373. Promap Licence number 0100030373. Promap Licence number 000200449. Pegasus accepts no liability for any use of this document other than for its original purpose, or by the original client, or following Pegasus written agreement. T: 02525 54777. www.pegasusgroup.co.uk